

Problem Gambling Service Components: Recent Appropriations by Category

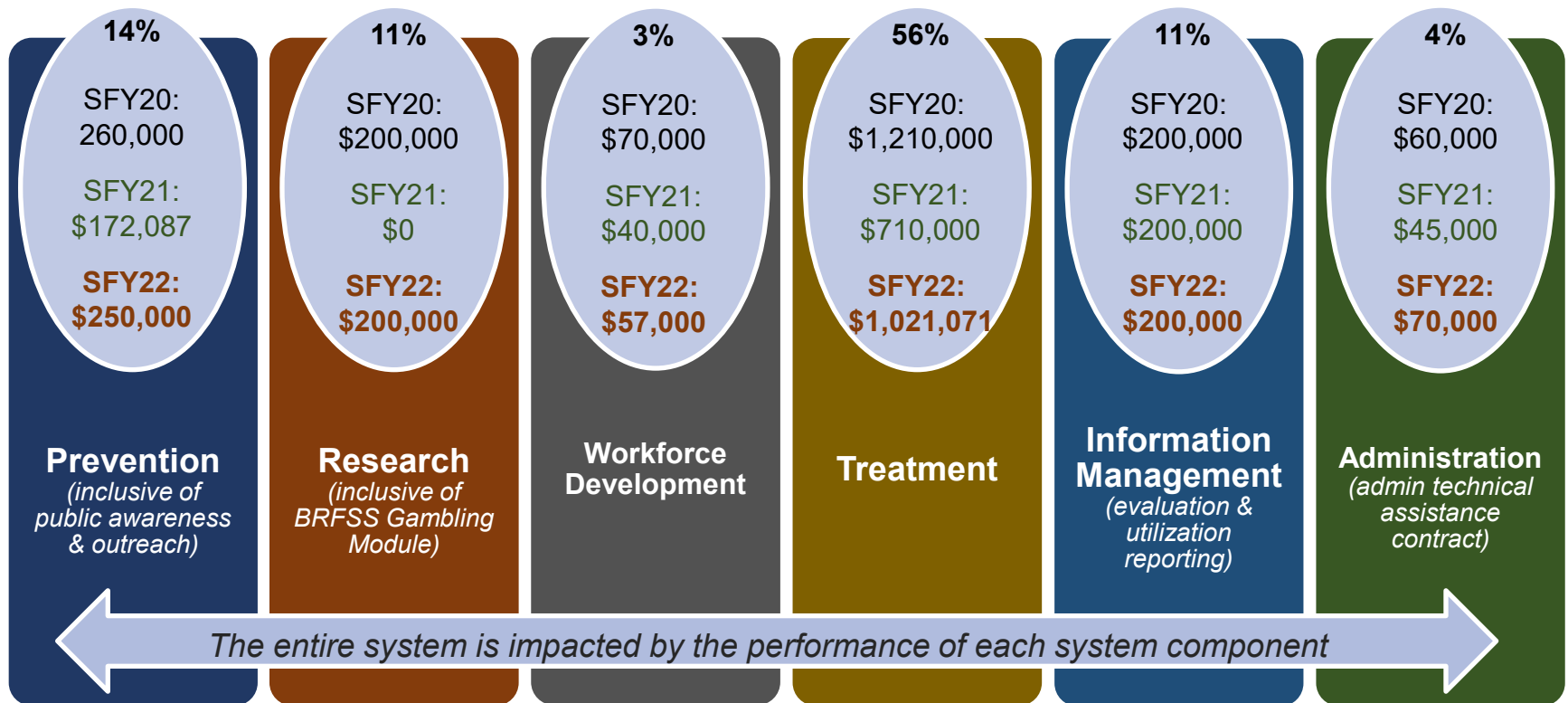

Treatment: Allocations based on claim projections (954,334)+ treatment contingency fund set-aside (\$16,737) + Diversion Court (\$50,000). Research: UNLV (\$155,000)+ UNR for Gambling Module addition to Behavioral Risk Factor Surveillance System (\$45,000). Prevention: KPS3 (\$100,000) & NCPG (\$150,000). WFD: State Conference (\$15,000) + CASAT (\$42,000). Administration includes technical assistance contract (\$70,000) and does not include DPBH personnel costs for staff involved with the problem gambling services program & indirect costs. SFY22 allocations subject to change based on emerging needs (budget changes, actual grantee claim amounts, shifting priorities).